

emma's

P R O P E R T I E S



42 West Avenue, Oldbury, B69 1QX

Offers in the region of £240,000



A Beautifully presented 3 Bedroom Semi-Detached Family Home for sale West avenue, Oldbury.

This stunning property is a must view and consists of:

Large driveway on approach.

Ground floor;
Family modern Living area (L)4m (W)4m

Large family open plan kitchen with french doors leading onto the well presented rear garden. Fitted with 3 large skylights allowing lots of natural light.
(L)6.5m - (W)5.6m

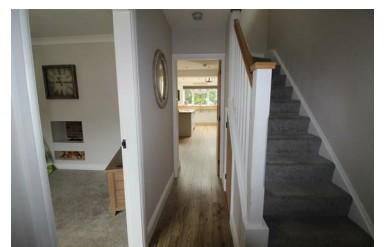

emma's
P R O P E R T I E S

4 Rectory Lane, Rectory Lane, Birmingham, B36 9DH

Tel: 01217 944916

Email: Emma@emmasproperties.co.uk